

Avant Garde Mellophone in F Brass Exercises

Exercise 1 1st time play lower notes 2nd time play upper notes

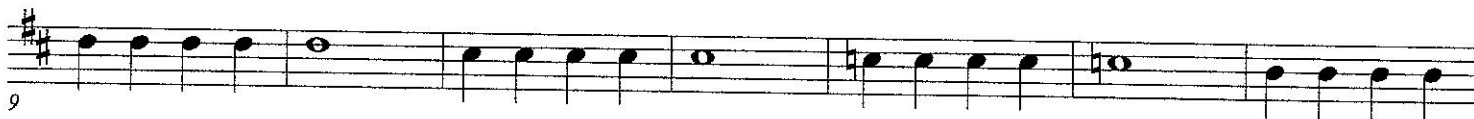

Exercise 2

Exercise 3 Play tongued at rehearsal, tongued and repeat slurred at home to build chops.

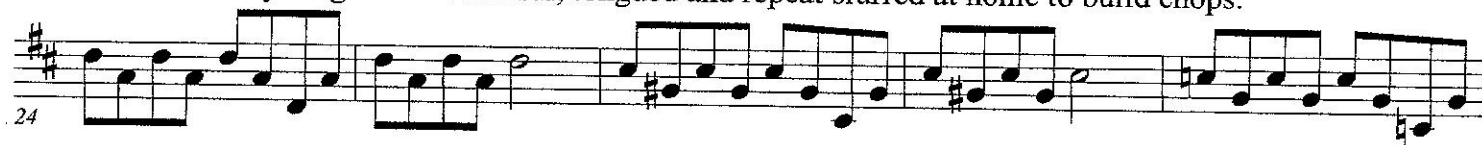

Exercise 4 Tongued at rehearsal, tongued and slurred at home to build chops.

Exercise 5 Follow the conductor through the progression

